# Pilé−menu du père Rouxel
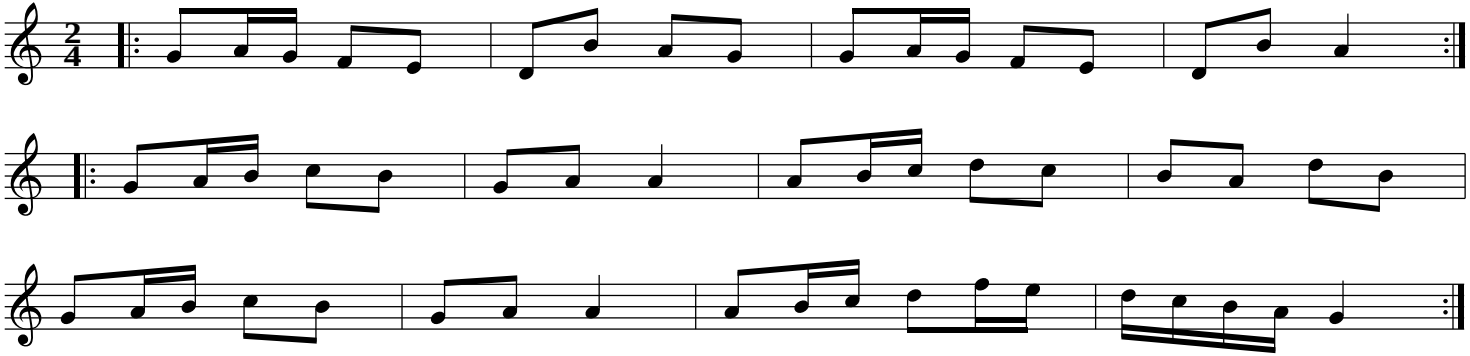
*Trad*