Revenez à moi ma blonde
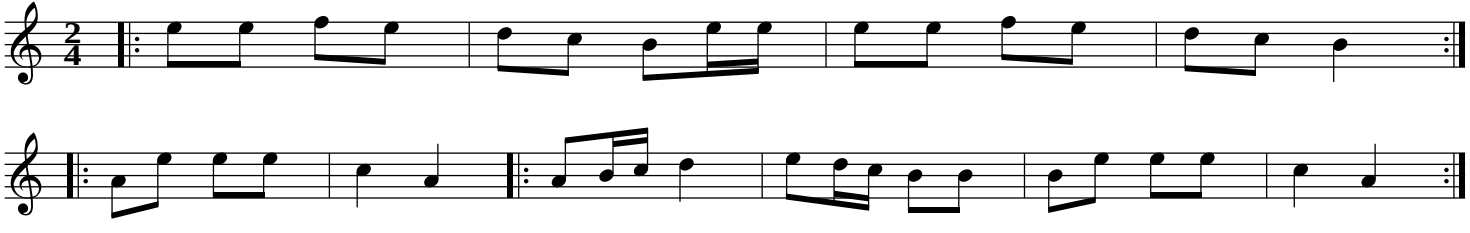
Trad